

# PLAT OF SURVEY

BEING ALL OF LOT 11 OF LAKE PARK, A SUBDIVISION LOCATED IN THE NW 1/4 OF SECTION 30, T.8N., R.18E., TOWN OF MERTON, WAUKESHA COUNTY, WISCONSIN

**SURVEYOR**  
 MARK A. POWERS, RLS 1701  
 LAKE COUNTRY ENGINEERING, INC.  
 W359 N5920 BROWN ST., SUITE 102  
 OCONOMOWOC, WI. 53066  
 (262)568-9331

**SURVEY FOR**  
 ROB DAHL  
 N64 W34300 BAYVIEW ROAD  
 OCONOMOWOC, WI. 53066

**LEGEND**  
 ⊙ - CONG MON W/ BRASS CAP  
 ● - 1.25" DIA. IRON PIPE FOUND  
 □ - UTILITY POLE  
 □ - STONE PILLAR

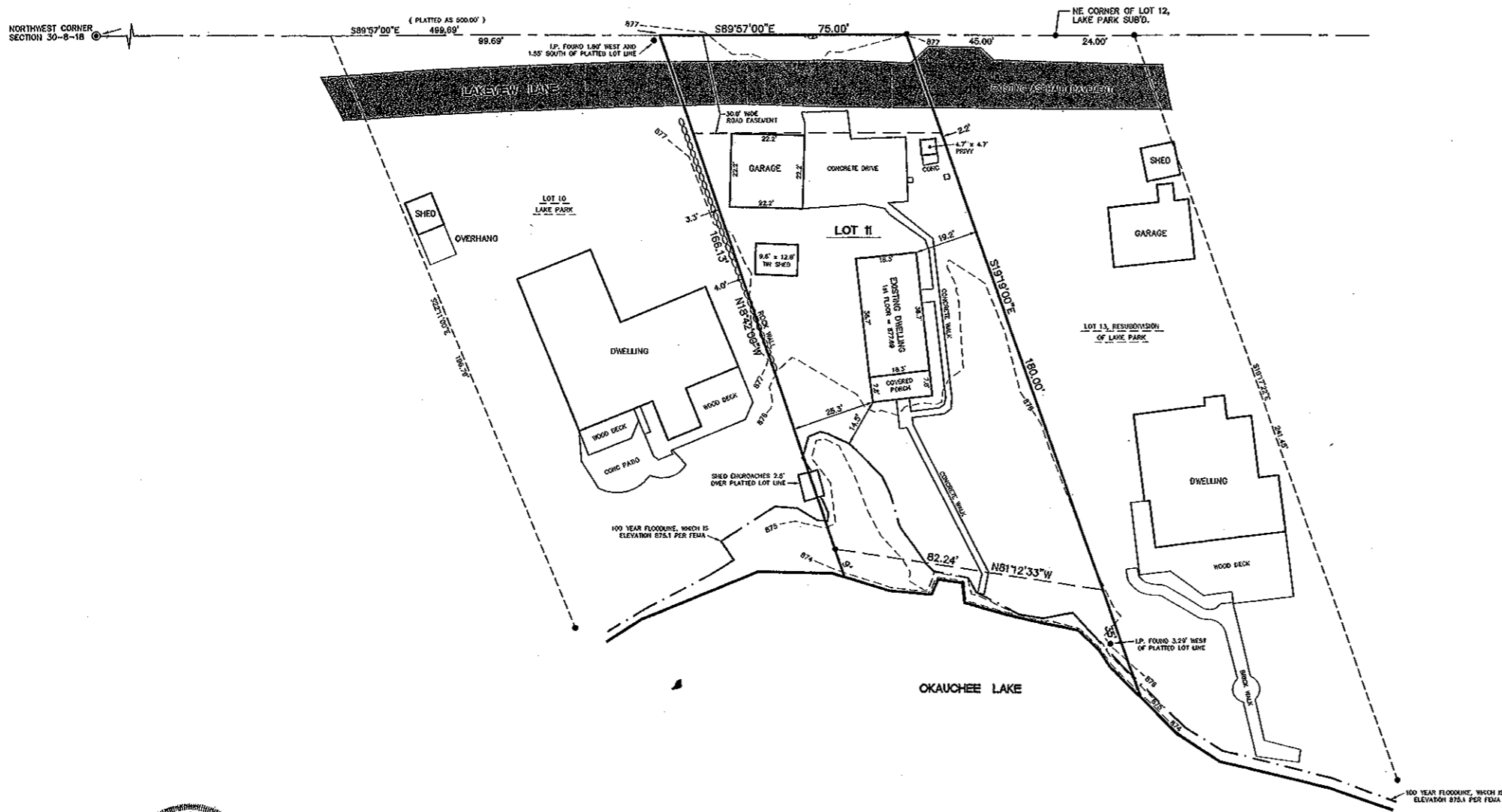

**GENERAL NOTES:**  
 1) TOTAL AREA OF LANDS SURVEYED = 13,420 SQ. FT. TO WATER'S EDGE.  
 2) THE MISSING LOT CORNER IRONS WERE NOT RESET PER THE CLIENT'S REQUEST. SIGNED WAIVER ON FILE IN ACCORDANCE WITH AS 7.01(2) OF ADMINISTRATIVE CODE.



**SURVEYOR'S CERTIFICATE:**  
 I HEREBY CERTIFY THAT I HAVE SURVEYED THE ABOVE DESCRIBED PROPERTY AND THAT THE ABOVE MAP IS A TRUE REPRESENTATION THEREOF AND SHOWS THE SIZE AND LOCATION OF THE PROPERTY, ITS EXTERIOR BOUNDARIES, THE LOCATION OF ALL VISIBLE STRUCTURES AND DIMENSIONS OF ALL PRINCIPAL BUILDINGS THEREON, BOUNDARY FENCES, APPARENT EASEMENTS, ROADWAYS, AND VISIBLE ENCROACHMENTS, IF ANY.  
 THIS SURVEY IS MADE FOR THE USE OF THE PRESENT OWNERS OF THE PROPERTY, AND ALSO THOSE WHO PURCHASE, MORTGAGE, OR GUARANTEE THE TITLE THEREOF WITHIN ONE (1) YEAR FROM DATE HEREOF.

LAKE COUNTRY ENGINEERING, INC. W359 N5920 BROWN STREET, SUITE 102 OCONOMOWOC, WI. 53066 PHONE: (262)568-9331 FAX: (262)568-9316	
REVISION DATE	COMMENTS
<b>PLAT OF SURVEY</b>	
FOR: ROB DAHL AT: N63 W33929 LAKEVIEW LANE IN: NW 1/4 OF SECTION 30-8-18	
SCALE: 1" = 20'	PROJECT NO.: 07-1642
DRAFTED BY: M.A.P.	DATE: AUGUST, 2007
CHECKED BY: M.A.P.	SHEET NUMBER: 1 OF 1